

It is Elmer day on the 23<sup>rd</sup> May. Look at the link for lots of activity ideas.

<https://www.elmer.co.uk/elmer-day/>

Go on a colour hunt in your garden or whilst out on a walk.



Read some Elmer stories. How many do you have?

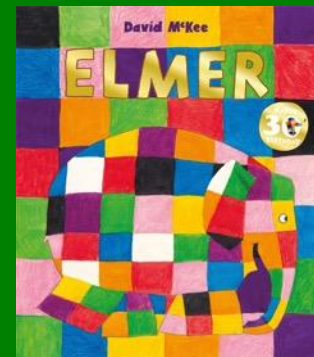

# Brunswick Nursery

w/c

18.5.20



Mix cornflour and water to make 'gloop'. Add some food colouring and watch what happens. Talk about how it changes.



Help chop up some colourful vegetables for dinner.



Make an Elmer out of a milk bottle.

<http://www.elmer.co.uk/wp-content/uploads/2018/12/Milk-Bottle-Elmer.pdf>

Nibble and Nugget

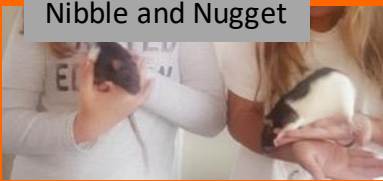

Lucy



Mrs Schofield has the most pets!



Bunbun



Izzy



Furball

**Brunswick Nursery**  
Meet the Brunswick staff pets

Archie belongs to Mrs Nuttall.



Sheldon



Jäger



Zuko

Exciting news! Mrs Bannister is collecting a new puppy in a few days.



Willow, Holly and Hazel belong to Mrs Davies. They are 2 ½ years old which is about 75 rat years.



Max belongs to Mrs Jolley. He is 6 years old and loves cuddles and going on walks.



Frodo belongs to Mrs Bruce.



Bernie belongs to Miss Driver.



Lexie lives with Mrs Swindells. She loves exploring.



Ms Crook's dog Lalita is nearly 15 years old.



Roy belongs to Mrs Honey.